

Plat of Survey

FOR: CARNAHAN MORTGAGE - WILLIAM C. & JOANN Y. CHOATE
PROPERTY ADDRESS: 4025 Maple Street; Delavan, Wisconsin

DESCRIPTION: Lots 31 and 32, KRUMHAAR's ADDITION TO RAVENSWOOD, being a part of the Northwest 1/4 of the Southeast 1/4 of Section 31, Township 2 North, Range 16 East, in the Town of Delavan, Walworth County, Wisconsin.

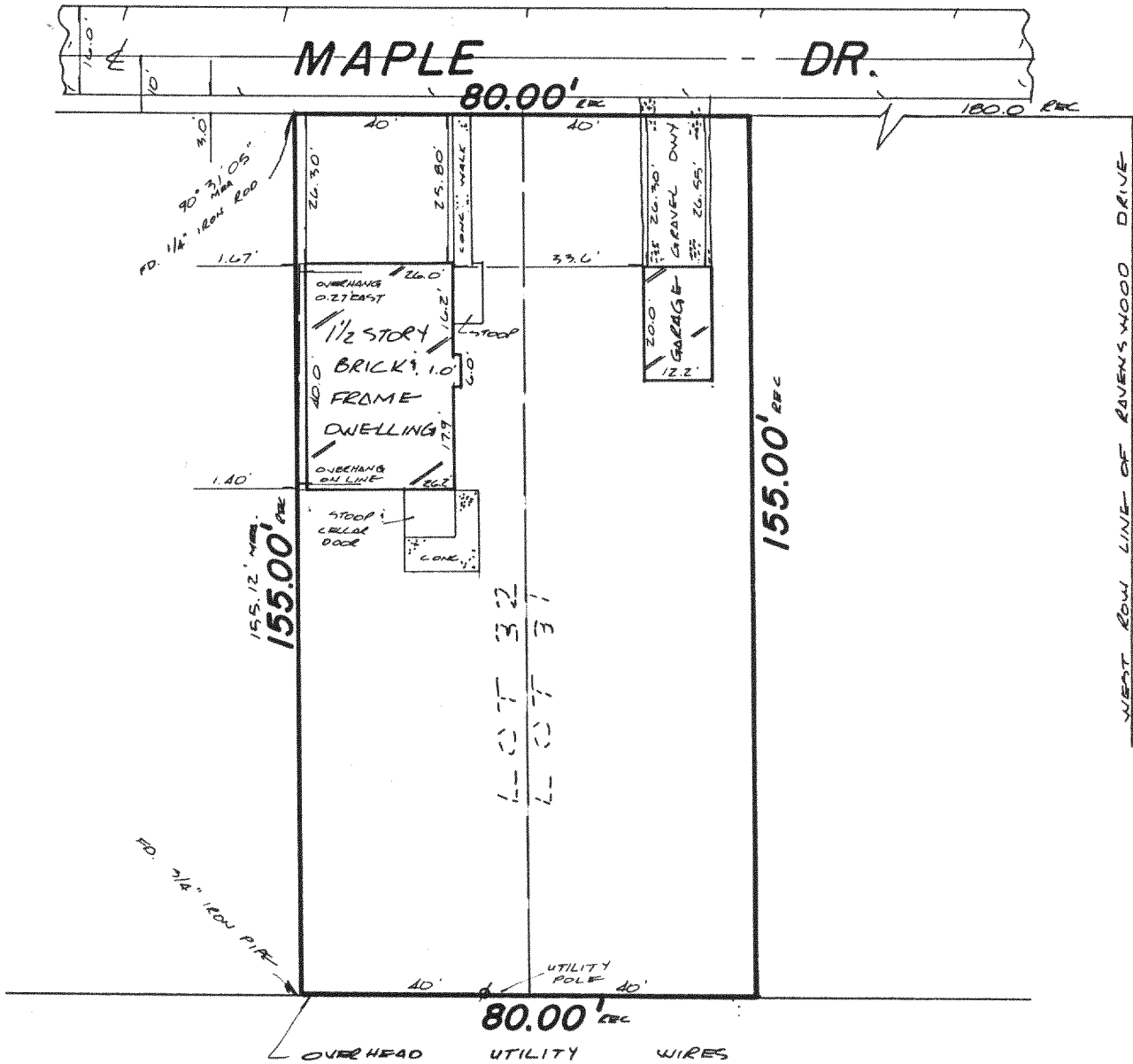
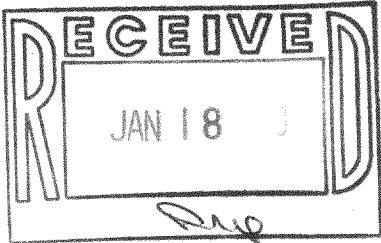

CERTIFICATE

STATE OF WISCONSIN)
WAUKESHA COUNTY) SS

I CERTIFY THAT I HAVE SURVEYED THE ABOVE DESCRIBED PROPERTY, AND THE ABOVE MAP IS A TRUE REPRESENTATION THEREOF AND SHOWS THE SIZE AND LOCATION OF THE PROPERTY, ITS EXTERIOR BOUNDARIES, THE LOCATION AND DIMENSIONS OF ALL STRUCTURES THEREON, FENCES, APPARENT EASEMENTS AND ROADWAYS AND VISIBLE ENCROACHMENTS, IF ANY.
THIS SURVEY IS MADE FOR THE EXCLUSIVE USE OF THE PRESENT OWNERS OF THE PROPERTY, AND ALSO THOSE WHO PURCHASE, MORTGAGE, OR GUARANTEE THE TITLE THERETO, WITHIN ONE (1) YEAR FROM DATE HEREOF.

THIS SURVEY IS COPYRIGHTED AND THE REPRODUCTION THEREOF, IS PROHIBITED.

MONUMENTATION OF MISSING BOUNDARY CORNERS HAS ~~BEEN~~ BEEN WAIVED BY THE ABOVE CLIENT AS PER CHAPTER A-25.01(b) OF THE WISCONSIN ADMINISTRATIVE CODE.

REGISTERED LAND SURVEYOR

REVISD 11-24-87 DATE

TERRA TECHnology, Inc.

Land Surveyors - Land Planners
909 Blackstone Avenue
Waukesha, WI 53186
(414) 549-1111

JOB NUMBER: 5008

SCALE: 1" = 30'

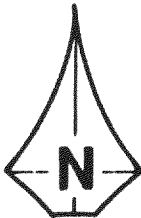

216-997